

THE PARK POST

SPRING of 2024



LOWER BEVERLEY LAKE PARK

William Morris, A.M.C.T., Park Manager
146 Lower Beverley Lake Road
P. O. Box 130
Delta, Ontario K0E 1G0
www.beverleylakepark.com
info@beverleylakepark.com

WELCOME TO THE 2024 CAMPING SEASON!

Greetings from Lower Beverley Park! As the warm breeze heralds the arrival of another exciting summer, we are thrilled to extend a heartfelt welcome to you for the 2024 camping season. Nestled in the heart of Delta, Lower Beverley Park continues to be your ideal retreat for a memorable summer filled with adventure, relaxation, and lasting memories.

We recognize that anticipation is building, and you must be eager to embark on a summer journey with your fellow seasonal campers surrounded by nature's beauty. As you prepare for your upcoming stay, we want to provide you with some essential information to make your experience at Lower Beverley Park truly exceptional this year.

While Seasonal Campers may access the park on foot to clean their lots/trailers prior to our opening, overnight stays are not permitted until May 10th. Vehicle access may also be available depending upon road and weather conditions; please remember to remain on the dry, well-travelled portions of the roadways as some areas may still be soft.

Power and water will not be available at your site until May 3rd; washrooms will not be available until May 10th.

We eagerly anticipate the laughter, camaraderie, and shared adventures that will define the 2024 summer season at Lower Beverley Park. Thank you for choosing us as your preferred destination, and we look forward to making your stay with us an unforgettable experience.

Wishing you a healthy and happy camping season and we hope to see you soon!

INSIDE TODAY!

- ✓ Park Post-Spring 24
- ✓ Park Brochure
- ✓ Syrup Festival Info
- ✓ Calendar of Events
- ✓ Recreation Committee List and Application
- ✓ Ice Breaker Invitation

REGISTRATION PACKAGES for NEW SEASONAL CAMPERS

Just think.... In less than a month, the park will be open, and we will be well on our way to enjoying the summer of 2024!



The park will be open to public occupancy between Friday, May 10th and Monday, October 14th.

Upon arrival at the park, we request that all **NEW** Seasonal Campers stop at the Gate House to collect their 2024 gate passes. To facilitate the distribution of the passes, Reception Staff will be available prior to the park's opening on the following days:

- 🇺🇸 May 6th to 9th between the hours of 10:00 a.m. and 4:00 p.m.

Returning Seasonal Campers may continue to use their existing gate cards to gain access to the park effective May 3rd. If you know now that you have misplaced your card and will be requiring a new card for the 2024 season, call or email the park now so that a replacement card can be prepared at a cost of \$20.00 plus applicable taxes.

PARK STAFF

The Staff of Lower Beverley Lake Park would like to take this opportunity to welcome all our seasonal camping families back to the Delta.

The following individuals will be working at the park during the 2024 camping season.

Management

William Morris, Manager

David Schur, Secretary-Treasurer

Staff Members

Chris Patterson, Maintenance Lead Hand

Bob Price, Maintenance Attendant

Mark Stevens, Maintenance Attendant

Tom Tye, Maintenance Attendant

Andrew Harper, Maintenance Attendant

TBA, Maintenance Attendant

Pam Willard, Reception Attendant

TBA, Reception Attendant

Ami Persin, Housekeeping Attendant

Randy Kilminster, Housekeeping Attendant

Kristen Patterson, Housekeeping Attendant

Gabe Clancey, Security Attendant

TBA, Security Attendant



MESSAGE from the PARK BOARD CHAIRPERSON

Welcome to the 2024 camping season! We are thrilled to have you back and are looking forward to another memorable summer shared with family and filled with adventure, laughter, and cherished memories.

As we embark on this new season, we eagerly anticipate renewing old acquaintances and forging new friendships within our tight-knit community. Your presence as seasonal campers is not only cherished within our park but also holds significant importance within the Delta community at large.

Throughout the years, you have become an integral part of our community, contributing to the enhancement of lifestyles, and fostering a sense of belonging among fellow campers and residents alike. Your dedication and enthusiasm have not gone unnoticed, and we are immensely grateful for the positive impact you continue to make.

Moreover, your role as volunteers at the numerous events hosted within the park is invaluable to its success. Your unwavering support and willingness to lend a helping hand embody the spirit of camaraderie and teamwork that defines our park community.

As we embark on this new season together, let us celebrate the bonds we share and the adventures that await us. May this summer be filled with joy, laughter, and countless memories that we will cherish for years to come.

Welcome back, campers! Here's to another incredible camping season ahead.

PARK MANAGEMENT BOARD

The following individuals have been reaffirmed as Members of the Lower Beverley Lake Park Management Board for the 2023-2026 term of municipal office. We thank them for their interest in and commitment to our park.



Penny Sawyer
Chairperson
Community Representative



Betty Anne Nolan
Community Representative



Brent Rathwell
Community Representative



Darrell Halladay
Liaison to the
Seasonal Campers



Arie Hoogenboom
Mayor
Township of Rideau Lakes

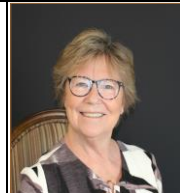

Sue Dunfield
Councillor
Township of Rideau Lakes



Since the park's closure for the season in October 2023, we have learned of the passing of the three members of our Seasonal Camping Family, both past and present. Sincere condolences are extended to all family members and friends.

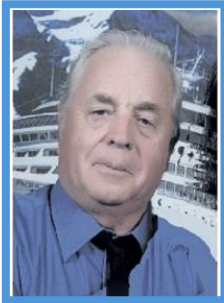

Robert (Sonny) Eves passed away peacefully at Kingston General Hospital on February 23rd, 2024.

In his 78th year, Sonny is survived by his wife Linda and children Robert, Dwayne, Kelly (Mike) and Jeff (Alexis).

Robert and Linda are Seasonal Campers on Site I-10.

Surrounded by family, **Jean-Roger Guèvremont** passed away at his home in Smiths Falls on November 24th, 2023 at the age of 86.

Beloved husband of 63 years to Marguerite and loving father of Kim Guèvremont (Paul), Marc Guèvremont (Brenda), Paul Guèvremont (Hani) and Alain Guèvremont (Leah).

Roger is a former Seasonal Camper.

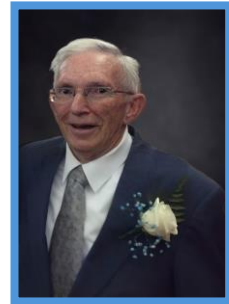

At the age of 73 years, JoAnne Harper passed away at her home on November 9th, 2023.

Beloved wife of the late John Harper and cherished mother of Jennifer Haley (David), Tracy Goulet (Jeffrey), Anthony Harper (Jaime), Samantha Read (Marty) and Allan Harper.

JoAnne is a former Seasonal Camper that frequently returned with her family to enjoy transient camping.

Sadly, some people are meant to stay longer in our memories than in our lives.



2024 SUMMER CAMP

Calling all youth 6 to 12 years.....
Have you planned your summer fun yet?

A summer day camp program in Delta will be available that will keep you busy, happy, and engaged from Tuesday, July 2nd through to Friday, August 23rd. Week-long programs offer crafts, games, sports, hikes and so much more. Registration opens May 6th and closes June 21st. For information on how to register, contact Pat via email to harymary@ripnet.com, by calling 613-928-2712 or by watching the May-June edition of the Delta Pilot for additional information.

This project is sponsored by the Delta Athletic Recreation Society (DARS), Lower Beverley Lake Park Management Board and the Rideau Lakes Library.

SWIMMING LESSONS *in the PARK*

Thanks to a partnership with the Red Cross and the Township of Rideau Lakes, swimming lessons will be returning to Lower Beverley Lake Park every afternoon during the month of August. To register or for additional information, please visit the municipal website at www.rideaulakes.ca.



BEAUTIFICATION CONTEST



The Management Board is pleased to sponsor a Beautification Contest for those patrons occupying seasonal sites. The contest will be operated in conjunction with activities sponsored by the *Delta Beautification Committee*.

Judges will be touring the park to view all sites during the week of July 8th with the results being posted at the Gate House on July 12th. The contest will be judged by community representatives. No registration will be required.

One prize will be awarded for each of the following categories:

- ✚ Best use of Colour
- ✚ Most Improved
- ✚ Best Overall Appearance

Each prize winner will receive a gift package and a certificate.



PARK IMPROVEMENTS

Since the closure of the park for the season in October, staff have been working on various projects that will improve our park facilities once again.

- ✓ Numerous trees have been removed because of damage from the Emerald Ash Boer; replacement trees will be transplanted by Manotick Tree Movers later in the spring.
- ✓ New raised, low-volume flushing toilets have been installed in the Women's Washroom at the Main Service Centre.
- ✓ Dead trees and over-grown shrubs have been removed from the area beyond the ball diamond. Drainage has also been improved to this same area.
- ✓ A new life safety guideline has been drafted to deal with emergencies within the park.
- ✓ A new maintenance shop has been constructed by staff.



From the Old.....



To the New!

*You are Invited to Join
the Lower Beverley Lake Park Management Board
on
Saturday, June 1st at 1:00 p.m.
in celebrating the construction
of their new
Maintenance Workshop*



*Barbequed Hamburgers / Hot Dogs
will be served after the ribbon cutting.*

RSVP prior to May 27th

*At the
Lower Beverley Lake Park
Gate House*



THANK YOU, VOLUNTEERS

More than five million Ontarians volunteer each year and contribute more than 800 million annual volunteer hours in helping Ontario grow stronger. They play a significant role in building strong and diverse communities and are instrumental in the enrichment of their respective communities across the province.



Each year, the Ontario Ministry of Citizenship and Immigration recognizes such volunteers across the province through the presentation of the Ontario Volunteer Service Award. We are very fortunate to have many active volunteers within the park and the community, both past and present. While the Park Management Board would like to refer all the volunteers for recognition at once, the provincial program limits the number of nominations each year. For the 2024 season, the Management Board would like to acknowledge the contributions of the following campers:

✚ Allan Moorhouse	20 Years
✚ Joyce Morley	20 Years
✚ Paul Davy	20 Years
✚ Lillian Davy	20 Years
✚ Carl Boileau	15 Years
✚ Jean Woods	15 Years



RECREATION COMMITTEE NEEDS YOU!



We are most fortunate to have a very active and progressive Campers' Recreation Committee within the park. This group of dedicated individuals has sponsored such events as bi-weekly bingos, karaoke, pancake breakfasts, craft / vendor sales, children's events, and crafts.

Proceeds from their efforts have supported various projects within the park including the purchase of new playground equipment, new circulation fans for the Bradford Pavilion, Celebrating the Season decorations, and the expansion of the Recreation Committee's storage building adjacent to the Arcade.

A list of 2024 Committees has been included with this newsletter for your review. If you have some free time and are willing to volunteer, visit with Michaelann Wright at Site J-06 or send an email to myke0204@gmail.com. Any new volunteers are required to complete a registration form which has been enclosed within this package and returned to Reception Staff at the Gate House. Help us maintain our summer programs!



Earlier this spring, an application was submitted to the Ontario Trillium Foundation requesting favourable consideration for financial assistance which would support the construction of a new comfort station in the park. If approved, the new 24' x 40'

facility will be located in the J-K-M sections of the park and will offer washrooms, a barrier-free change room and showers, and a second dumping station. This facility will also be serviced from a dedicated well and will be powered by a generator so that it can still be used by campers and the village residents during any power outages. If approved, construction will begin this fall in preparation for the 2025 camping season.



FINAL INSTALLMENT

Just a reminder that the final installment for the 2024 camping season will be processed on Friday, May 10th. 2025 renewal packages will be available for pick-up from Reception Staff at the Gate House on August 1st.



BEFORE YOU BLOW YOUR BREAKER!



Take a minute and see how many amps you could be using in your trailer. It is surprising to see how fast the amps add up which causes your trailer breaker or the park breaker to trip. By tracking the amps needed for all the electrical appliances in your trailer, you can help manage electrical use and save yourself the inconvenience of saying "My Electricity Went Out!"

Appliance	Amps Required	Appliance	Amps Required
Air Conditioner	13 - 17 amps	Refrigerator	5.7 amps
Water Heater	12.5 amps	Microwave	12.8 amps
Coffee Pot	9 amps	Toaster	10 amps
Hair Dryer	10 amps	Television	2 amps
Dirt Devil Vacuum	2 amps	Trailer Power Converter	2-3 amps
Electric Frying Pan	10 amps	Iron	10 amps
Food Processor	6 amps	Crock Pot	1.5 amps
Heating Pad	0.5 amps	Water Heater	10 amps

Be sure to check the breaker in your own trailer first before calling the Gate House.

STREET SIGNAGE



As part of the in-park beautification program, names were assigned to the roadways within the park. Except for one, all roadways were named after historically prominent people and places within the Delta Community.

- ❖ Abel Drive Named after Elder Abel Stevens / founder of Delta in 1790.
- ❖ Bell Drive Named after William Bell / operator of Bell's Store in 1850.
- ❖ Copeland Drive Named after Joel Copeland / village pharmacist in 1890.
- ❖ Denaut Drive Named after Walter Denaut / postmaster / tax collector in 1830.
- ❖ Eli Drive Named after Eli Holmes / prominent farmer in 1851.
- ❖ Flood Drive Named after Flood's Hotel / hotel on King Street in 1900.
- ❖ Godkin Drive Named after Eliza Jane Godkin, schoolteacher in 1900.
- ❖ Hastings Drive Named after Hastings Steel / last operator of the Mill in 1961.
- ❖ Irwin Drive Named after Lloyd Irwin / prominent businessman in 1900's.
- ❖ Jubilee Drive Named after Jubilee business block / built in 1897 to honour Queen Victoria's Jubilee.

- ❖ Jones Drive Named after Will Jones / built the current Stone Mill in 1811.
- ❖ Knowlton Drive Named after John Knowlton who constructed the United Church.
- ❖ LeClaire Drive Named after John LeClaire / original owner of Black Jack Island.
- ❖ Morris Drive Named after Hon. W. J. Morris / first warden of the District of Johnstown (predecessor to Counties of Leeds-Grenville) in 1842.

- ❖ Nicholas Drive Named after Nicholas Miller, owner of the first Delta Mill in 1798.
- ❖ Russell Drive Named after Harold Russell / founder of the Delta Maple Syrup Festival in 1967.
- ❖ Primrose Drive Well, just because.....



- ❖ Flood Drive was named after Flood's Hotel that was located on King Street in 1900. It was destroyed by fire in 1937.

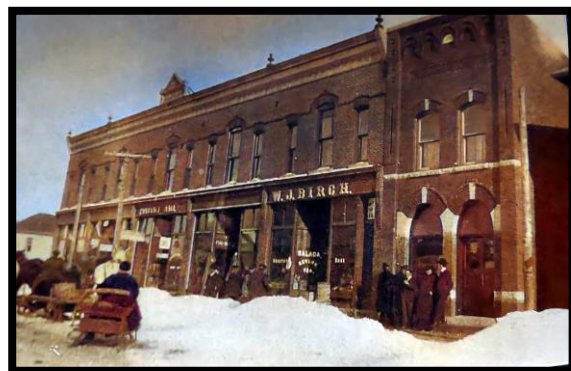

- ❖ Jubilee Drive was named after the Jubilee business block that was built in 1897 to honour Queen Victoria's Jubilee.



- ❖ Russell Drive was named after Harold Russell as the founder of the Delta's Maple Syrup Festival in 1967.



LOOKING AHEAD 2025

NEW SEPTIC PUMPING PROGRAM

Starting in 2025, a new septic pumping program will be implemented as a means of ensuring the continued functionality and environmental sustainability of our campground. This program aims to enhance the efficiency of our waste management practices and minimize any potential disruptions to your camping experience.

While no changes have been made to the existing program for 2024, the following highlights are being shared with our seasonal campers now as the new program will be reflected in the 2025 renewal packages that will be distributed in August.

Key Highlights

- **Regular Maintenance Schedule:** Staff will conduct regular septic pumping sessions throughout the camping season to maintain optimal performance and prevent any issues with trailer systems.
- **Ten Pump Out Package:** As part of the new program, all seasonal campers will automatically receive ten pump outs that can be used anytime throughout the season. This proactive approach aims to address any potential issues before they arise, promoting a cleaner and healthier environment for everyone to enjoy.
- **Cost and Options:** Each seasonal camper will be charged a flat discounted fee of \$200 for the ten pump outs included in the program. Should you require more than the allotted number of pump outs, additional pump outs will be available for purchase at the Gate House. Pump outs are not transferable.
- **Enhanced Equipment Maintenance:** The revenues generated from this program will be allocated towards the purchase of new and the upkeep of existing pumping equipment and the park's system. This investment is crucial in ensuring that our septic system operates at its best, minimizing disruptions and maximizing convenience for all campers.
- **Environmental Responsibility:** We believe that this new septic pumping program will not only streamline our maintenance efforts but also contribute to the overall sustainability and longevity of the park. By working together, we can ensure that our facilities remain in top condition for years to come, providing memorable camping experiences for generations of campers to enjoy.
- **Communication and Updates:** Additional information will be provided within the 2025 site renewal package.

Your cooperation and understanding are greatly appreciated as we transition to this program in 2025 and your support is invaluable in ensuring the success of these efforts and maintaining the high standards of our campground.



DELTA FAIR

July 25th - 28th



LIQUID WASTE and GARBAGE COLLECTION

Three days have been scheduled for the **collection of liquid waste.**

- ✓ Tuesday (Areas A to F)
- ✓ Wednesday (Areas G to I-13)
- ✓ Thursday (Areas I-14 to 16, J, K and all remaining)



**REQUEST YOUR PUMPOUT BEFORE THE DAY OF SERVICE.
IF YOUR REQUEST IS SUBMITTED AFTER STAFF HAVE COMPLETED PUMPING,
EMERGENCY PUMPOUT RATES WILL BE CHARGED.**

Discount programs for the pumping of liquid waste can be purchased at the Gate House. While single pump out fees are \$25.00 per load, discount packages are available for pump outs for the entire season along with increments of five and ten.

Pump outs are not transferable and must be used in the current year.

Quantity of Pump Outs	Package Price	Savings to the Camper from a Single Pump Out
1	\$25.00	0
5	\$110.00	\$15.00
10	\$200.00	\$50.00
Seasonal Package of 22	\$350.00	\$200.00



Reception Staff will maintain a log of the package selected and the redemption dates.

Just a reminder that the **discharging of grey water onto the ground is strictly prohibited.** Grey water is defined as water, with any additions that is disposed of on a regular basis and that originates from showers, laundry, and kitchen/washroom sinks. Campers must ensure that all septic hoses are attached and secure.

Garbage is to be placed in clear bags and stored in the closest black and white checkered barrel. Garbage will be collected daily.

RECYCLING PROGRAM

To further promote and support the municipal waste recycling program, a recycling depot will be maintained at the Maintenance Yard in the park.

Collection will be offered to our Seasonal Campers every Sunday provided that the recycling is sorted and bagged accordingly before noon. Please ensure that your recyclables are placed next to the garbage barrels before noon on Sunday. Campers are welcome to personally deliver their recycling to the bins.

Campers are required to deliver any construction type materials to the Maintenance Yard.

ITEMS THAT ARE NO LONGER RECYCLEABLE

- * Heavily waxed / coated boxes (milk cartons), shiny / sparkly gift bags, mixed content containers with both cardboard & metal (Pringle chip tubes/coffee canisters), dirty paper products (tissues/serviettes).
- * Plastics that are black in colour, utensils, straws, hard rigid packaging, make-up containers, hoses, shelving, totes, bubble wrap, hangers, laundry baskets, ornaments/decorations, toothpaste tubes, razors, feminine product wrappers, pill packs for medication, cellophane wrap, coffee pods, granola bar/candy/chocolate bar wrappers, grocery bags, milk bags, Ziploc bags, plastic wrap from cheese, cold meats, fruits & vegetables.



GROUP ONE RECYCLABLES

PLASTICS #1 to #5, METAL AND GLASS BOTTLES / JARS

All recycling must be clean. Liquids and food are not recyclable.
Please ensure all recycling containers are rinsed and clean.



METAL and ALUMINUM

- Clean aluminum food trays (pie plates, take out, etc.)
- Clean aluminum foil (no food debris)
- Clean metal & aluminum cans (soup, pasta, soft drink, energy drink)
- Canned meat
- Canned vegetables
- Pet food containers

GLASS BOTTLES & JARS LIDS MUST BE REMOVED

- Pickle / Olive Jars
- Jam / Cheez Whiz Jars
- Salsa / Sause Jars

GROUP TWO RECYCLABLES

PAPER, CARDBOARD AND BOXBOARD



EXAMPLES OF GARBAGE



MEDICAL EMERGENCIES

Through a partnership with the Leeds-Grenville Emergency Medical Services and the Ontario Heart and Stroke Foundation, a **defibrillator** unit remains stationed at both the **Gate House and Snack Bar Plus Canteen**. Park staff members along with some seasonal campers have been trained in the operation of these units.



First Aid Kits are available at the Gate House, Snack Bar Plus Canteen, Lakersfield Ball Canteen, and the Maintenance Workshop.

If you dial 911, our civic address is **146 Lower Beverley Lake Park Road, Delta.**

CAMPFIRE WOOD SALES



Campfire wood will be available for purchase from Reception Staff at the Gate House. While face cords were available in previous years, campfire wood will only be sold by the ½ face cord this season at a cost of \$65.00.

Staff will continue to deliver the wood to the campsite when time and resources permit.

SPRING CLEAN UP



Just a reminder to all campers who will be in the park cleaning up their lots prior to opening day that any raked leaves need to be placed in a garbage bag and taken to the road for Maintenance Staff to collect. Similarly, garbage should be dealt with in the same manner. We regret that we are no longer able to provide garbage bags for the collection of refuse resulting from yard maintenance work.

As outlined in Schedule B to By-Law #2023-08, all proposed outdoor work and / or projects must be pre-approved by Park Management prior to any construction taking place. This includes but is not limited to the adding of soil, cutting, or planting of trees or the spreading of gravel. Anyone wishing to complete such an alteration is asked to submit their request to Gate House Reception Staff for consideration by Management.

SITE MAINTENANCE

Campers are not to dump their grass cuttings, twigs or sticks in the regular garbage cans as they make the bags very difficult to maintain and remove from the cans.



Small disposable green 1 lb. propane tanks should not be included in the site garbage. Please place the tanks beside the black and white checkered waste barrels.



VEHICLE PARKING and GATE CARDS

Campers are reminded that only one vehicle is permitted to be parked on each site. It is important to keep our roadways clear of additional parked vehicles and trailers.

Two proximity vehicle passes are issued to each site holder. Each pass is valid for only one vehicle. Campers who have more than one vehicle and wish to bring the additional vehicle into the park are reminded that they need to park their second vehicle in a designated parking area. Additional vehicle cards, which must be renewed annually, are available from Gate House staff at a cost of \$60.00.



Campers are reminded that giving their cards to non-family members to gain access to the park or opening the gates with their cards for members of the public to avoid the purchase of a daily Visitor's Pass from staff is prohibited.

Campers abusing the privilege will have their cards turned off thus requiring a stop at the Gate House each time to gain access to the park.

NO FEEDING

Believe it or not, the geese have already started camping in the park and before long, we will also see the return of other wildlife. Please DO NOT feed the geese, raccoons, or skunks.

Thank you for your cooperation continued support.



REMEMBERING RULES for the ROAD

The maximum vehicle speed limit in the park is 15 km/hr. Please be mindful of pedestrians and children on bicycles.

This speed limit is also applicable to motorized scooters / carts permitted for handicapped accessibility. Do not abuse this privilege.



Children should wear their helmets while riding their bicycles.



MONDAY MORNING COFFEE

Be sure to stop by the United Church Hall for some coffee, donuts, and fellowship. This activity is offered every Monday morning as part of the Church's Outreach Program between the hours of 8:00 a.m. and 10:30 a.m.

There is no admission charge, but a free will donation is welcomed.





ATM

For the convenience of our campers and members of the public, an automated teller machine has been installed in the Gate House.

PROPANE TANK EXCHANGE PROGRAM

We are pleased to offer a propane tank exchange for the convenience of our customers and members of the public. Empty 20-pound tanks may be exchanged for full tanks provided that the tank issuance date is not prior to 2016. Tanks with propane may also be purchased from staff at the Gate House.



POSTAL SERVICES



Campers are reminded that they need to open a general delivery mailbox at the Delta Post Office if they are using the park's civic address for mail purposes. Staff cannot accept a camper's personal mail that has been mailed directly to the park at P. O. Box 130, Delta so it will be returned to the sender.

IF YOU NEED ASSISTANCE FROM PARK STAFF.....

We Are Ready to

In the event you have any concerns or requests pertaining to your site, please make the request to Gate House Reception Staff. Your request will be recorded in a log and forwarded to the appropriate staff.



With the adoption of the Cannabis Act S.C. 2018, c. 16 on October 17th, 2018, campers can anticipate exposure to the smoke fumes in the park at one time or another.

As mandated by Smoke-Free Ontario Act, *smoking or vaping tobacco or cannabis is prohibited* in all buildings and structures and within 20 meters of all sport facilities including the playground, the beach, and any sport field.

Whereas campsites are not classified as a permanent place of residence, Seasonal Campers are prohibited from growing cannabis plants on their site.

Should campers have any questions or concerns, please contact the Park Management.



NEW IN 2024



Effective January 1st, 2024, staff are no longer permitted to move a camper's trailer due to liability restrictions. If a Seasonal Camper is purchasing new or trading trailers, it is their responsibility or that of the trailer company to secure a means of removing the trailer from the site. Please accept our apologies for any inconvenience that this change may cause.

WIRELESS INTERNET



Wireless internet will once again be available to all campers within the vicinity of the Bradford Pavilion at no cost; a password is not required.

COMMERCIAL INTERNET SERVICES

- Airmax Up to 7Mbps down/1Mbps Up available; no contract required, cancel following notice of 30 days.
- Equipment Rental includes subscriber unit to acquire service and Wi-Fi router.
- Service can be suspended/cancelled for the winter, rented equipment does not need to be returned if customer intends to reactivate the following year. If they fail to return the equipment and do not activate the following year, the customer is responsible for the full purchase price of the equipment.
- Installation: Equipment has 4 LED lights on the back that allow the customer to aim it at the tower themselves and it will work at full speed if they can activate all 4 LEDs. If they require professional installation, it can be scheduled by appointment.
- Service can only be activated with a preauthorized payment of a VOID cheque or Credit Card number. Monthly service is billed at the beginning of each month.
- Additional information is available by contacting the following:
Joe Moulton, MCSE
joe@joecomputer.ca
<http://www.joecomputer.ca>
613-658-2314



**Please note that this service is NOT provided by
Lower Beverley Lake Park.
Any/all issues related to installation, service and
payment are to be directed to the provider.**

